



A  
*Cleveland*  
NEIGHBORHOOD

# UNIVERSITY CIRCLE

## VISITOR GUIDE





# WELCOME!



Dear Visitor,

Welcome to University Circle - a neighborhood where the best of education, healthcare, and arts and culture come together. We hope you'll find the neighborhood welcoming, exciting, accessible, and unique. University Circle is home to world-renowned museums, top-notch restaurants, wide-open parks, and cozy spaces. We encourage you to take advantage of everything the Circle has to offer!

We invite you to explore University Circle with this guide. Need some help planning your trip? Visit us online at [universitycircle.org](http://universitycircle.org), or stop by the Visitor & Circle Living Center, located at 11330 Euclid Avenue.

Again, our warmest welcome to University Circle. We hope to see you around soon!

Sincerely,

Chris Ronayne  
President  
University Circle Inc

## FOUNDING UNIVERSITY CIRCLE

Northeast Ohio was a part of Connecticut's Western Reserve. In 1795, the Connecticut Land Company sent General Moses Cleaveland to survey and layout townships in the Western Reserve, including Cleveland.

University Circle's first settler was Nathaniel Doan, the only member of the surveying party to settle here. Doan came to University Circle in 1799. He settled nearby at Euclid and East 107th Street, operating a tavern, store, blacksmith shop, and baking soda factory.

## CONNECT WITH UNIVERSITY CIRCLE



@universitycircle



@inthecircle



@universitycircle

## CONTACT US

University Circle Inc.  
10831 Magnolia Drive  
Cleveland, Ohio 44106  
216-791-3900

University Circle Police Dept.  
12100 Euclid Avenue  
Cleveland, Ohio 44106  
216-791-1234

**UNIVERSITYCIRCLE.ORG**

## UNIVERSITY CIRCLE VISITOR AND CIRCLE LIVING CENTER



**11330 Euclid Avenue  
216-707-4640**

Make the University Circle Visitor and Circle Living Center your first stop when you arrive in University Circle! Pick up a map or brochure, or speak with our friendly staff to help make your University Circle experience a memorable one.

The space also serves as the leasing office for University Circle Inc.'s properties. Stop in and speak with our property manager and find your home in University Circle.

## Hours of Operation

*April-October*

Tuesday & Wednesday, 10:00 a.m.-4:00 p.m.  
Thursday & Friday 10:00 a.m.-3:00 p.m.  
Saturday, 10:00 a.m.-2:00 p.m.

*November-March*

Tuesday & Wednesday, 10:00 a.m.-4:00 p.m.  
Thursday & Friday 10:00 a.m.-3:00 p.m.

## IN THIS GUIDE

Attractions

Parks & Gardens

Dining

Shopping

Hotels

Healthcare  
Accommodations

Healthcare

Amenities

Places of Worship

Education & Training

Living

Little Italy

Maps

Transporation



# ATTRACTIONS

**Artists Archives of the Western Reserve**  
1834 East 123<sup>rd</sup> Street  
216-721-9020  
[artistsarchives.org](http://artistsarchives.org)



**Hours**  
Wednesday-Friday: 10:00 a.m.-4:00 p.m.  
Saturday: Noon-4:00 p.m.

**Admission**  
Free

**Cleveland Botanical Garden**  
11030 East Boulevard  
216-721-1600  
[cbgarden.org](http://cbgarden.org)



**Hours**  
Closed Monday  
Tuesday, Thursday, Friday, Saturday: 10:00 a.m.-5:00 p.m.  
Wednesday: 10:00 a.m.-9:00 p.m.  
Sunday: Noon-5:00 p.m.

**Admission**  
Adults: \$15  
Children (3-12): \$10  
Children 2 and Under: Free  
Discounts for active military and senior citizens, Museums for All participant

**Cleveland History Center**  
10825 East Boulevard  
216-721-5722  
[wrhs.org](http://wrhs.org)



**Hours**  
Closed Monday  
Tuesday-Sunday: 10:00 a.m.-5:00 p.m.

**Admission**  
Adults: \$12  
Children (3-12): \$6  
Children 2 and Under: Free  
Discounts for seniors, college students, veterans, and active military

**Cleveland Institute of Art - Cinematheque**  
11610 Euclid Avenue  
216-421-7450  
[cia.edu](http://cia.edu)



**Hours**  
Hours vary depending on film start times.

**Admission**  
General Admission: \$10  
Age 25 and under (proof of age required): \$7  
Additional film on the same day: \$7

**Cleveland Institute of Art - Reinberger Gallery**  
11610 Euclid Avenue  
216-421-7407  
[cia.edu](http://cia.edu)



**Hours**  
Monday-Thursday: 10:00 a.m.-5:00 p.m.  
Friday: 10:00 a.m.-9:00 p.m.  
Saturday, Sunday: Noon-5:00 p.m.

**Admission**  
Free

**Cleveland Institute of Music - Kulas Hall and Mixon Hall**  
11021 East Boulevard  
216-791-5000  
[cim.edu](http://cim.edu)



**Hours & Admission**  
Check the website for a current schedule of concerts and ticket prices.

**The Cleveland Museum of Art**  
11150 East Boulevard  
216-421-7350  
[clevelandart.org](http://clevelandart.org)



**Hours**  
Closed Monday  
Tuesday, Thursday, Saturday, Sunday: 10:00 a.m.-5:00 p.m.  
Wednesday, Friday: 10:00 a.m.-9:00 p.m.

**Admission**  
Free  
*Some special exhibitions may carry a charge.*

**Cleveland Museum of Natural History**  
1 Wade Oval Drive  
216-231-4600  
[cmnh.org](http://cmnh.org)



**Hours**  
Monday, Tuesday, Thursday, Friday, Saturday: 10:00 a.m.-5:00 p.m.  
Wednesday: Noon-5:00 p.m.  
Sunday: Noon-5:00 p.m.

**Admission**  
Adults: \$17  
Children (3-18): \$14  
Children 2 and Under: Free

Discounts for senior citizens and college students

**Dittrick Medical History Center & Museum**  
11000 Euclid Avenue  
216-368-3648  
[artsci.case.edu/dittrick](http://artsci.case.edu/dittrick)



**Hours**  
Monday-Friday: 10:00 a.m.-4:00 p.m.  
Saturday: 10:00 a.m.-2:00 p.m.

**Admission**  
Free

**East Cleveland Township Cemetery**  
1621 East 118<sup>th</sup> Street  
216-536-7432  
[ectcf.org](http://ectcf.org)



**Hours**  
Monday-Friday: 8:00 a.m.-3:00 p.m.  
Saturday: 8:30 a.m.-5:00 p.m.  
Sunday: 9:00 a.m.-3:00 p.m.

**Admission**  
Free

**Lake View Cemetery**  
12316 Euclid Avenue  
216-421-2665  
[lakeviewcemetery.com](http://lakeviewcemetery.com)



**Hours**  
November 1-March 31: 7:30 a.m.-5:30 p.m.  
April 1-October 31: 7:30 a.m.-7:30 p.m.

**Admission**  
Free

**Maltz Performing Arts Center at Case Western Reserve University**  
1855 Ansel Road  
216-368-6062  
[case.edu/maltzcenter](http://case.edu/maltzcenter)



**Hours & Admission**  
Check the website for a current schedule of concerts and ticket prices.



moCa Cleveland  
11400 Euclid Avenue  
216-421-8671  
mocacleveland.org

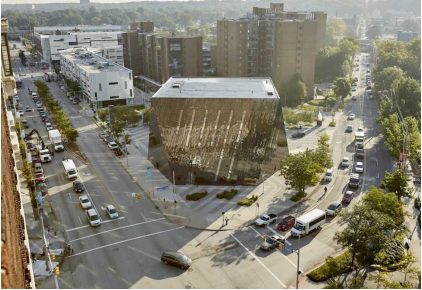

**Hours**  
Closed Monday  
Tuesday-Thursday: 11:00 a.m.-6:00 p.m.  
Friday: 11:00 a.m.-9:00 p.m.  
Saturday, Sunday: 11:00 a.m.-5:00 p.m.

**Admission**  
Free

**Severance Hall (home of The Cleveland Orchestra)**  
11001 Euclid Avenue  
216-231-1111  
clevelandorchestra.com



**Hours & Admission**  
Check the website for a current schedule of concerts and ticket prices.

**The Sculpture Center**  
1834 East 123<sup>rd</sup> Street  
216-229-6527  
sculpturecenter.org



**Hours**  
Wednesday-Friday:  
10:00 a.m.-4:00 p.m.  
Saturday: Noon-4:00 p.m.

**Admission**  
Free

Theatre in the Circle  
(all performances at Judson Manor)  
1890 East 107<sup>th</sup> Street  
theatreinthecircle.com



**Hours & Admission**  
Check the website for a current schedule of concerts and ticket prices.

**NEARBY ATTRACTIONS**

**Baseball Heritage Museum**  
6601 Lexington Avenue  
216-789-1083  
baseballheritagemuseum.org



**Dunham Tavern Museum**  
6709 Euclid Avenue  
216-431-1060  
dunhamtavern.org



Karamu House  
2355 East 89<sup>th</sup> Street  
216-795-7070  
karamuhouse.org



**Piano Cleveland**  
20600 Chagrin Blvd #1110  
216-707-5397  
pianocleveland.org



**Opening in 2021:  
Cozad-Bates House  
Interpretive Center**



11508 Mayfield Road  
216-791-3900  
universitycircle.org/cozadbates

Limited weekend hours.  
Please call to confirm.

Free admission. Donations are  
gratefully accepted.

A historic community landmark  
home to the new exhibit "Finding  
Hope: Cleveland and the  
Underground Railroad." Outside,  
visitors can explore accessible  
walkways, gardens, and additional  
educational signage highlighting  
this area's history as a community  
that supported brave freedom  
seekers on their journey toward  
freedom in Canada.

# PARKS & GARDENS

**Ambler Park**  
Between Stokes Boulevard and  
Martin Luther King, Jr. Drive



**Cleveland Cultural Gardens**  
10823 Magnolia Drive  
216-220-3075  
clevelandculturalgardens.org

Along Martin Luther King, Jr. Drive and  
East Boulevard



**David E. Davis Sculpture Garden**  
Between Martin Luther King, Jr. Drive  
and Stearns Road, south of  
Euclid Avenue



**Fine Arts Garden and  
Wade Lagoon**  
Between East Boulevard and  
Martin Luther King, Jr. Drive, north of  
Euclid Avenue

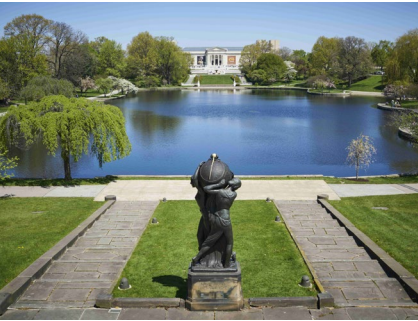

**Rockefeller Park**  
Along Martin Luther King, Jr. Drive



**Stephanie Tubbs Jones Plaza**  
At the corner of Wade Oval Drive and  
East Boulevard



**Toby's Plaza**  
Near the southeast corner of  
Euclid Avenue and Mayfield Road



**Wade Oval**  
Between Wade Oval Drive and  
East Boulevard





# DINING

**The Atrium Café at University Hospitals Cleveland Medical Center**  
Bakery/Café/Deli  
11100 Euclid Avenue  
216-844-1889

**Bibibop**  
Asian  
11431 Euclid Avenue  
216-924-2750  
bibibop.com

**Black Box Fix**  
American  
1400 East 105<sup>th</sup> Street  
216-282-1900  
blackboxfix.com

**BurgerIM Uptown Cleveland**  
American  
11419 Euclid Avenue  
216-795-5999  
burgerim.com

**The Canopy Mediterranean Grill**  
Mediterranean  
10660 Carnegie Avenue  
216-456-2684  
thecanopymediterranean.com

**Chapati Indian Grill**  
Indian  
11440 Euclid Avenue  
216-505-5740  
chapatiindiangrill.com

**Chipotle**  
Mexican  
11452 Euclid Avenue  
216-472-2297  
chipotle.com

**Chopstick**  
Chinese  
11322 Euclid Avenue  
216-791-7998

**Cleveland Cold Brew & Coffee Café**  
Bakery/Café/Deli  
1400 East 105<sup>th</sup> Street  
216-820-0550  
clevelandcoldbrew.com

**The Coffee House at University Circle**  
Bakery/Café/Deli  
11300 Juniper Road  
216-791-0030  
uc-coffeehouse.com



**Dave's Cosmic Subs and Music**  
Sandwiches  
11310 Juniper Road  
216-999-7100  
davescosmicsubs.com

**THE DEN by Denny's**  
American  
11419 Bellflower Road  
216-368-0634  
thedenbydennys.com

**Dunkin Donuts**  
Bakery/Café  
11451 Euclid Avenue  
216-368-4639  
dunkindonuts.com

**Exploration Restaurant at the Cleveland Museum of Natural History**  
Bakery/Café/Deli  
1 Wade Oval Drive  
216-231-4600  
cmnh.org

**Euro Wafel Bar**  
Bakery/Café  
11457 Mayfield Road  
216-858-9443

**Falafel Café**  
Mediterranean  
11454 Uptown Avenue  
216-268-9724  
falafelcafecleveland.com

**Felice Urban Café**  
American  
12501 Larchmere Boulevard  
216-791-0918  
feliceurbancafe.com

**Fluffy Duck Café**  
Bakery/ Café  
10001 Chester Avenue  
216-218-9447  
fluffyduckcafe.com

**The Garden Café at Cleveland Botanical Garden**  
Bakery/Café/Deli  
11030 East Boulevard  
216-721-1600  
cbgarden.org

**Hell's Fried Chicken**  
American/Korean  
11324 Euclid Avenue  
216-331-1005  
hellsfriedchicken.com

**Inchin Bamboo Garden Express**  
Asian  
11440 Euclid Avenue  
216-229-3003  
bamboo-gardens.com

**Indian Flame**  
Indian  
11607 Euclid Avenue  
216-791-5555

**Insomnia Cookies**  
Bakery/Ice Cream  
11308 Euclid Avenue  
216-404-2741  
insomniacookies.com

**Ipoke**  
Hawaiian  
10001 Chester Avenue  
216-759-1001  
ipokeusa.com

**Jimmy John's**  
Sandwiches  
11446 Euclid Avenue  
216-231-5300  
jimmyjohns.com

**The Jolly Scholar**  
American + Bar/Lounge  
11111 Euclid Avenue  
216-368-0090  
thejollyscholar.com

**Kantina**  
Kosher  
11303 Euclid Avenue  
216-231-1079  
kantinakatering.com

**Kenko Sushi + Teryaki**  
Sushi, Stir Fry  
11312 Euclid Avenue  
216-862-7690  
kenko-usa.com

**L'Albatros Brasserie + Bar**  
French  
11401 Bellflower Road  
216-791-7880  
albatrosbrasserie.com



**Michelson and Morley**  
American  
11038 Bellflower Road  
216-368-0801  
michelsonandmorely.cafebonappetit.com

**Mitchell's Ice Cream**  
Ice Cream  
11444 Uptown Avenue  
216-229-9402  
mitchellshomemade.com

**North Coast Café**  
American  
9801 Carnegie Avenue  
216-707-4051  
intercontinentalcleveland.com/dining-bars

**Otani Noodle**  
Japanese  
11472 Euclid Avenue  
216-862-1400  
otaninoodle.com

**Palette Lounge at the Glidden House Hotel**  
Bar/Lounge  
1901 Ford Road  
216-231-8900  
gliddenhouse.com

**Panera**  
Bakery/Café  
11490 Euclid Avenue  
216-231-2900  
panerabread.com

**Penn Station**  
Sandwiches  
10001 Chester Avenue  
216-229-7366  
penn-station.com

**pHuel Café**  
Soups/Salads/Sandwiches  
10001 Chester Avenue  
216-644-1900  
phuelcafe.com

**Phusion Café**  
Asian  
11611 Euclid Avenue  
216-978-0088

**Potbelly Sandwich Shop**  
Sandwiches  
11425 Euclid Avenue  
216-325-1011  
potbelly.com

**Provenance Café at The Cleveland Museum of Art**  
Bakery/Café/Deli  
11150 East Boulevard  
216-421-7350  
clevelandart.org

**Provenance Restaurant at The Cleveland Museum of Art**  
American  
11150 East Boulevard  
216-707-2600  
provenancecleveland.com



**Rascal House Pizza**  
Italian  
11316 Euclid Avenue  
216-791-4444  
rascalhousepizza.com

**Recovery Zone at 121 Fitness Center**  
Smoothies/Wraps  
2130 Adelbert Road  
216-368-1121  
case.edu/onetoone

**Severance Restaurant**  
American  
11001 Euclid Avenue  
216-231-7373  
clevelandorchestra.com

**Starbucks**  
Café  
11302 Euclid Avenue  
216-229-0749  
starbucks.com

**Starbucks at the Village**  
Café  
1681 East 115th Street  
216-368-3387  
starbucks.com

**Subway**  
Sandwiches  
11309 Euclid Avenue  
216-229-1300  
subway.com

**Table 45**  
World Cuisine  
9801 Carnegie Avenue  
216-707-4045  
intercontinentalcleveland.com/dining-bars

**Tacologist**  
Mexican  
11409 Euclid Avenue  
216-400-7242  
tacologist.net

**Tinkham Veale University Center at Case Western Reserve University**  
11038 Bellflower Road

- 8Twenty6 Salads
- Melt University Gourmet Grilled Cheese
- Naan Indian
- Pinzas Italian

**Urban Kitchen**  
American  
9751 Chester Avenue  
216-471-8956  
urbancle.com



# SHOPPING

**Barnes & Noble - Case Western Reserve University Bookstore**  
11451 Euclid Avenue  
216-368-2650  
case.bncollege.com

**Church of the Covenant Cache Resale Stop**  
11205 Euclid Avenue  
216-421-0482  
covenantweb.org

**CLE Clothing Co.**  
11435 Euclid Avenue  
216-465-9595  
cleclothingco.com



**Cleveland Botanical Garden Store**  
11030 East Boulevard  
216-721-1600  
cbgarden.org



**Cleveland History Center Gift Shop**  
10825 East Boulevard  
216-721-5722  
wrhs.org

**The Cleveland Museum of Art Store**  
11150 East Boulevard  
216-707-2333  
clevelandart.org

**Cleveland Museum of Natural History Store**  
1 Wade Oval Drive  
216-231-4600  
cmnh.org

**The Cleveland Orchestra Store**  
11001 Euclid Avenue  
216-231-7478  
clevelandorchestra.com

**Magnolia Clubhouse Shop**  
11027 Magnolia Drive  
216-721-3030  
magnoliacubhouse.org



**The moCa Store**  
11400 Euclid Avenue  
216-421-8671  
themocastore.com

# HOTELS

**Courtyard by Marriott**  
2021 Cornell Road  
216-791-5678  
marriott.com/clece

**Glidden House Hotel**  
1901 Ford Drive  
216-231-8900  
gliddenhouse.com



**Holiday Inn Cleveland Clinic**  
8650 Euclid Avenue  
216-707-4200  
hiclevelandclinic.com

**InterContinental Hotel & Conference Center**  
9801 Carnegie Avenue  
216-707-4100  
intercontinentalcleveland.com

**InterContinental Suites**  
8800 Euclid Avenue  
216-707-4300  
intercontinentalsuitescleveland.com

**Residence Inn by Marriott**  
1914 East 101<sup>st</sup> Street  
216-249-9090  
marriott.com/hotels/travel/cleuv-residence-inn-cleveland-university-circle-medical-center

**The Tudor Arms Hotel by DoubleTree**  
10660 Carnegie Avenue  
216-455-1260  
doubletree.com

# HEALTHCARE ACCOMMODATIONS

**American Cancer Society - Hope Lodge**  
11432 Mayfield Road  
216-844-4673  
cancer.org/hopelodge

**Ronald McDonald House of Cleveland**  
10415 Euclid Avenue  
216-229-5758  
rmhcleveland.org

**Transplant House of Cleveland**  
2029 East 115<sup>th</sup> Street  
216-938-9553  
transplanthouseofcleveland.org

# HEALTHCARE

**American Cancer Society**  
10501 Euclid Avenue  
888-227-6446  
cancer.org

**Centers for Dialysis Care**  
11717 Euclid Avenue  
216-229-1100  
cdccare.org

**Circle Health Services**  
(formerly The Free Clinic)  
12201 Euclid Avenue  
216-721-4010  
thecentersohio.org/for/health

**Cleveland Clinic**  
9500 Euclid Avenue  
216-444-2200  
clevelandclinic.org

**Cleveland Hearing & Speech Center**  
11635 Euclid Avenue  
216-3231-8787  
chsc.org

**Cleveland Sight Center**  
11635 Euclid Avenue  
216-791-8118  
clevlandsightcenter.org



**Cuyahoga County Medical Examiner**  
11001 Cedar Avenue  
216-721-5610  
coroner.cuyahogacounty.us

**Louis Strokes Cleveland Veterans Affairs Medical Center**  
10701 East Boulevard  
216-791-3800  
cleveland.va.gov

**Magnolia Clubhouse**  
11101 Magnolia Drive  
216-721-3030  
magnoliacubhouse.org

**Mt. Sinai Health Care Foundation**  
11000 Euclid Avenue  
216-421-5500  
mtsinaifoundation.org

**United Cerebral Palsy of Greater Cleveland**  
10011 Euclid Avenue  
216-791-8363  
ucpcleveland.org

**University Hospitals Cleveland Medical Center**  
11100 Euclid Avenue  
216-844-8447  
uhhospitals.org





# AMENITIES

**Bella Nails & Spa**  
1988 Ford Drive  
216-862-9099  
bellanailbar.business.site

**Case Western Reserve University, Kelvin Smith Library**  
11055 Euclid Avenue  
216-368-3506  
case.edu/library



**Chase Bank ATM**  
11417 Euclid Avenue  
440-568-6119  
chase.com

**Circle Convenience**  
11313 Euclid Avenue  
216-791-5005

**Citizens Bank branch & ATM**  
11302 Euclid Avenue  
216-368-9875  
citizensbank.com

**Cleveland Public Library, Martin Luther King, Jr. Branch**  
1962 Stokes Boulevard  
216-623-7018  
cpl.org

**Gas USA**  
12115 Euclid Avenue  
216-658-0711

**Huntington National Bank branch & ATM**  
11417 Mayfield Road  
216-515-0039  
huntington.com

**J & L Market**  
11734 Euclid Avenue  
216-231-5965  
jandlmarketandgardencenter.com

**KeyBank branch & ATM**  
1942 East 105<sup>th</sup> Street  
216-229-2244  
key.com

**KinderCare**  
10001 Chester Avenue  
216-229-1655  
kindercare.com

**Next Level Fitness Studio**  
11461 Euclid Avenue  
216-368-5368  
case.edu/onetooone/nextlevel

**One to One Fitness**  
2130 Adelbert Road  
216-368-1121  
case.edu/onetooone

**Orangetheory Fitness Uptown**  
11500 Euclid Avenue  
216-930-4546  
uptownoh.orangetheoryfitness.com

**PNC Bank branch & ATM**  
2025 Stokes Boulevard  
216-791-9696  
pnc.com

**Post Office**  
1950 East 101<sup>st</sup> Street  
216-791-8435  
usps.com

**Rite Aid (Pharmacy)**  
10090 Chester Avenue  
216-721-2020  
riteaid.com

**Sears think[box]**  
11201 Cedar Avenue  
216-368-3248  
engineering.case.edu/sears-thinkbox

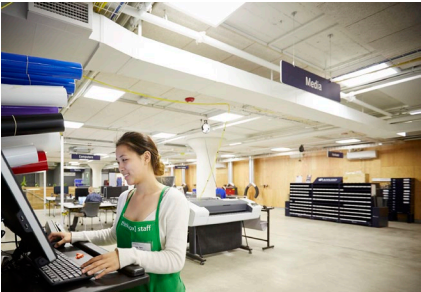

**Segelin's Florist**  
10664 Carnegie Avenue  
216-791-8900  
segelinsflowers.com

**Sweet Kiddles**  
1999 Circle Drive  
216-417-5010  
sweetkiddles.com

**Tremont Athletic Club**  
1999 Circle Drive  
216-862-1395  
tremontathletic.com

**University Circle Police Department**  
12100 Euclid Avenue  
216-791-1234  
universitycircle.org/ucpd



**The UPS Store**  
11459 Euclid Avenue  
216-421-7200  
theupsstore.com

**Verizon**  
11427 Euclid Avenue  
216-430-0117  
verizon.com

**University Circle Visitor and Circle Living Center**  
11330 Euclid Avenue  
216-707-4640  
universitycircle.org

**Walgreens**  
10001 Chester Avenue  
216-416-7680  
walgreens.com

# PLACES OF WORSHIP

**The Albert and Norma Geller Hillel Student Center**  
11303 Euclid Ave  
216-231-0040  
clevelandhillel.org

**Chabad at CWRU & University Circle**  
11432 Cedar Glen Parkway, #A1  
216-262-4857  
chabadatcase.com

**Church in the Circle**  
1919 E. 107<sup>th</sup> Street  
216-421-1200  
churchinthecircle.com

**Church of the Covenant**  
11205 Euclid Avenue  
216-421-0482  
covenantweb.org

**Cleveland Friends Meeting**  
10916 Magnolia Drive  
216-791-2220  
clevelandfriendsmeeting.org

**East Mount Zion Baptist Church**  
9990 Euclid Avenue  
216-231-0409  
eastmtzionbaptistchurch.org

**Holy Rosary Catholic Church**  
12021 Mayfield Road  
216-421-2995  
holy-rosary.org

**Mount Zion Congregational Church**  
10723 Magnolia Drive  
216-791-5760  
mtzioncleveland.org

**Pentecostal Church of Christ**  
10515 Chester Avenue  
216-721-5934  
pcccleveland.com

# EDUCATION & TRAINING

**Benedictine High School**  
2900 Martin Luther King, Jr. Drive  
216-421-2080  
cbhs.net

**Case Western Reserve University**  
10900 Euclid Avenue  
216-368-2000  
case.edu

**Cleveland Institute of Art**  
11610 Euclid Ave  
216-421-7000  
cia.edu

**Cleveland Institute of Music**  
11021 East Boulevard  
216-791-5000  
cim.edu

**Cleveland Montessori**  
12510 Mayfield Road  
216-421-0700  
clevelandmontessori.org

**Cleveland School of the Arts**  
2064 Stearns Road  
216-838-9000  
clevlandschoolofthearts.org

**Hawken School Sally and Bob Gries Center for Experiential and Service Learning**  
10823 Magnolia Drive  
440-423-2105  
hawken.edu

**John Hay High School**  
2075 Stokes Boulevard  
216-421-7700  
cmsdnet.net

**Mastery School of Hawken**  
11025 Magnolia Drive  
440-423-4446  
hawken.edu

**The Music Settlement**  
11125 Magnolia Drive  
216-421-5806  
themusicsettlement.org



# LIVING

## UNIVERSITY CIRCLE INC. RENTAL PROPERTIES

**1975 Ford Drive Apartments**  
216-791-3909  
universitycircle.org

1 BR. 2 BR; heat, water, sewer, and cooking gas included; on-site parking and laundry, appliances, secured access

**1981 Ford Drive Apartments**  
216-791-3909  
universitycircle.org

3 BR, water and sewer included, on-site parking and laundry, DSL and cable ready, secured access

**East 115<sup>th</sup> Street Single Family Homes**  
216-791-3909  
universitycircle.org

3 BR, 4 BR; water and sewer included, central air, refrigerator, microwave, garbage disposal, dishwasher, and security system

**University East Apartments**  
11328 Euclid Avenue  
216-791-3909  
universitycircle.org

Studio, 1 BR; heat, water, sewer, and cooking gas included; remodeled kitchens and bathrooms, secured access



## RENTAL PROPERTIES IN GREATER UNIVERSITY CIRCLE

**Axis at Ansel**  
1750 Ansel Road  
330-414-3140  
axisatansel.com

Studio, 1 BR, 2 BR; onsite parking, pet friendly, quartz countertops, stainless steel appliances, in-unit washer & dryer

**Centric**  
1999 Circle Drive  
833-603-2002  
livingcentric.com

Studio, 1 BR, 2 BR; bike storage, dog wash station, fire pits, sky deck, located close to public transportation

**Circle 118**  
East 118<sup>th</sup> Street  
216-930-6458  
circle118.com

1 BR with attached garages, balconies, granite countertops, in-unit washer & dryer, hardwood floors

**CircleEast Townhomes**  
12533 Euclid Avenue  
855-363-3917  
circleeasttownhomes.com

2 BR; attached 2-car garage; large eat-in kitchen, oversized living room, full second master bedroom suite

**Commodore Place**  
1990 Ford Drive  
216-421-3900  
tcbinc.org

Studio, 1 BR, 2 BR; all major utilities included, laundry room on each floor, walk-in closets

**Euclid3**  
11611 Euclid Avenue  
216-721-8200  
euclid3.com

Fully furnished; premium finishes; private, secure bedrooms; in-suite washer and dryer; high-speed internet

**Fayne Apartments**  
2085 Cornell Road  
216-421-8400  
montlackrealty.com

Studio, 1 BR; cathedral-style windows, leaded glass cabinets, refinished hardwood floors, heat & water included

**Glenville CircleNorth**  
1400 East 105<sup>th</sup> Street  
844-261-7948  
glenvillecirclenorth.com

1 BR, 2 BR; granite countertops, stainless steel appliances, luxury vinyl and porcelain tile flooring

**Hazel8**  
1608 Hazel Drive  
216-862-4341  
hazel8.com

1 BR, 2 BR; private, attached garages; balconies or private patios, hardwood floors, granite countertops

**Innova**  
10001 Chester Avenue  
844-880-9145  
innovaliving.com

Studio, 1 BR, 2 BR; 24-hour concierge service, plank flooring, granite countertops, full size washer and dryer

**La Collina Little Italy**  
12314 Mayfield Road  
216-704-1957  
lacollinacle.com

1 BR, 2 BR, 3 BR; quartz countertops, stainless steel appliances, in-unit washer & dryer, private balconies

**Liberty Fairchild**  
10820-10822 Carnegie Avenue  
216-421-8400  
montlackrealty.com

1 BR, 2 BR; free on-site parking, water included, carpet or hardwood floors, on-site laundry

**Mayfield Station Apartments**  
11905 Mayfield Road  
216-672-6005  
mayfieldstation.com

Studio, 1 BR; quartz countertops, stainless steel appliances, balconies, pet friendly, in-unit washer & dryer

**One University Circle**  
10730 Euclid Avenue  
216-282-9070  
oneuniversitycircle.com

Studio, 1 BR, 2 BR, 3 BR, penhouses; quartz countertops, stainless steel appliances, in-unit washer & dryer

**Park Lane Villa**  
10510 Park Lane  
866-677-0039  
parklanevilla.com

1 BR, 2 BR, 3 BR; 24-hour concierge, hardwood flooring, in-unit washer & dryer, gated indoor/outdoor parking

**Parkside Dwellings**  
2040 Stearns Road  
877-693-1328  
parksidedwellings.com

Studio, 1 BR; heat and water included, on-site laundry, carpeting, gas range, intercom with buzzer access

**The Triangle**  
11457 Mayfield Road  
216-791-5959  
thetriangleapts.com

Studio, 1 BR, 2 BR; on-site private fitness center, cable and broadband ready, garage parking, laundry facilities

**Uptown Apartments**  
11471 Euclid Avenue, #204  
216-999-7196  
uptowncleveland.com

Studio, 1 BR, 2 BR; controlled access entry, spacious floor plans, hardwood floors, in-suite washer and dryer

**Waldorf Towers Apartments**  
2300 Overlook Road  
216-791-8546  
paramgt.com/waldorf

1 BR, 2 BR, 3 BR; controlled access entry, free central air, heat, and water; free outdoor on-site parking

## FOR-SALE PROPERTIES IN GREATER UNIVERSITY CIRCLE

**North Park Place**  
216-496-4212  
northparkplace.live

Overlooking Doan Brook and historic Ambler Park. Own one of 33 new residences with a variety of floorplans and finishes available.



## SENIOR AND ASSISTED LIVING

**Abington Arms Apartments**  
11501 Mayfield Road  
216-791-5025

1 BR, 2 BR; Section 8 assisted living units

**Ambleside Towers**  
2190 Ambleside Drive  
216-231-6406

1 BR, Section 8 assisted living units

**Judson Manor**  
1890 East 107<sup>th</sup> Street  
888-574-1906  
judsonsmartliving.com

Senior living community; independent and assisted living



**Judson Park**  
2181 Ambleside Drive  
888-574-1906  
judsonsmartliving.com

Senior living community; independent and assisted living

**Maximum Accessible Housing of Ohio - Cotman Vistas**  
1725 East 115<sup>th</sup> Street  
216-231-7221  
maxhousing.org

1 BR, 2 BR; fully accessible for individuals with mobility disabilities



Buy Rent Rehab

Greater Circle Living is an employer assisted housing program created to encourage eligible employees of Greater University Circle institutions to live near work. The innovative program was started in 2008 to help employees purchase, rent, or repair homes in Greater University Circle.

Greater University Circle is home to ten neighborhoods:

- Buckeye-Shaker
- Central-Midtown
- East Cleveland
- Fairfax
- Glenville
- Hough
- Kinsman-Central
- Little Italy
- St. Clair-Superior
- University Circle

Eligible employees must rent, rehabilitate, or purchase homes in these neighborhoods.

For more information and to learn how to apply, go to **greatercircleliving.org**





# LITTLE ITALY

## PARKS & GARDENS

**Tony Brush Park**  
12002 Mayfield Road

## DINING

**Algebra Tea House**  
Bakery/Café/Deli  
2136 Murray Hill Road  
216-421-9007  
algebrateahouse.com

**Angelo’s Nido Italia Restaurant**  
Italian, Fine Dining  
12020 Mayfield Road  
216-421-0221  
nidoitalia.com

**Blue Sky Brews**  
Café  
2187 Murray Hill Road  
216-417-8080

**Club Isabella**  
American  
2175 Cornell Road  
216-229-1111  
clubisabella.com

**Corbo’s Bakery**  
Bakery/Café  
12210 Mayfield Road  
216-421-8181  
corbosbakery.net

**Etna Ristorante**  
Italian, Fine Dining  
11919 Mayfield Road  
216-791-7670  
etnalittleitaly.com

**Guarino’s Restaurant**  
Italian, Fine Dining  
12309 Mayfield Road  
216-231-3100  
guarinoscleveland.com

**Home Bistro**  
American  
12022 Mayfield Road  
216-795-5582  
homebistrocle.com

**La Dolce Vita**  
Italian, Fine Dining  
12112 Mayfield Road  
216-721-8155  
clevelandladolcevita.com

**La Pizzeria**  
Italian, Casual  
2188 Murray Hill Road  
216-229-9050  
lapizzerialittleitaly.com

**Lounge Leo**  
Bar/Lounge  
2161 Murray Hill Road  
216-795-1670

**Mama Santa’s Restaurant**  
Italian, Casual  
12301 Mayfield Road  
216-231-9567  
mamasantas.com

**Maxi’s Bar & Grill**  
Italian, Casual  
12113 Mayfield Road  
216-421-1500  
maxisinlittleitaly.com

**Mia Bella**  
Italian and Mediterranean  
12200 Mayfield Road  
216-795-2355  
mblittleitaly.com



**Michelangelo’s Italian Restaurant & Wine Bar**  
Italian, Fine Dining  
2198 Murray Hill Road  
216-721-0300  
mangelos.com

**Murray Hill Market**  
Italian, Casual  
2072 Murray Hill Road  
216-791-1900  
murrayhillmarket.net

**Nora**  
Italian, Fine Dining  
2181 Murray Hill Road  
216-231-5977  
noracleveland.com

**Presti’s Bakery**  
Bakery/Café  
12101 Euclid Avenue  
216-421-3060  
prestisbakery.com

**Rosso Gelato**  
Gelato  
12409 Mayfield Road  
216-712-7764  
facebook.com/therossogelato

**TOLI - Tavern of Little Italy**  
American  
12117 Mayfield Road  
216-331-1069  
tolicleveland.com

**Trattoria Roman Garden**  
Italian, Fine Dining  
12207 Mayfield Road  
216-421-2700  
trattoriaromangarden.com

**Valentino’s Pizza**  
Italian, Casual  
2197 Murray Hill Road  
216-795-0463  
valentinospizzacleveland.com

**Valerio’s Ristorante**  
Italian, Fine Dining  
12405 Mayfield Road  
216-421-8049  
valeriosristorante.com

## SHOPPING & AMENITIES

**Alta House**  
12510 Mayfield Road  
216-421-1536  
altahouse.org

**Arko Picture Framing**  
2062 Murray Hill Road  
216-229-2669  
arkopictureframing.net

**Art Etc. Picture Framing**  
2144 Murray Hill Road  
216-229-4943  
artetcpictureframing.com

**Artisan Gallery**  
12201 Mayfield Road  
216-721-6699

**Christina Catherine**  
2218 Murray Hill Road  
440-263-0341  
facebook.com/christinacatherinedesign

**David Schwartz Photography**  
2025 Random Road  
216-269-2625  
picsonroute66.com

**Desapri Design Studio**  
12401 Mayfield Road  
440-655-1527  
facebook.com/desapri.designstudio

**Hair in Motion**  
2133 Murray Hill Road  
216-721-0095  
facebook.com/hair-in-motion

**Hair Phix**  
2092 Murray Hill Road  
216-727-1317  
facebook.com/hairphix216

**Kate Geraci Brown I Amore Gallery**  
2171 Murray Hill Road

**Keller Art Glass**  
2151 Murray Hill Road  
216-721-0314  
kellerartglass.com

**Kiss of the Hands**  
12014 Mayfield Road  
216-231-2272  
thekissofthehands.com

**La Bella Vita**  
2013 Murray Hill Road  
216-421-1717  
labellavitacleveland.com

**Lee Heinen Studio**  
12402 Mayfield Road  
216-469-3288  
leeheinen.com

**Little Italy Visitor Center**  
12010 Mayfield Road  
littleitalycle.com

**Mayfield Smoke Shop**  
12307 Mayfield Road  
216-229-1588  
facebook.com/mayfield-smoke-shop

**Moonstruck CLE**  
11917 Mayfield Road  
216-533-1925  
moonstruckcle.com

**Murray Hill Market**  
2072 Murray Hill Road  
216-791-1900  
murrayhillmarket.net



**Murray Hill School House**  
2026 Murray Hill Road  
murrayhillcondos.net/galleries

*First Floor*  
102 Biohabitats, Inc.I biohabitats.com  
103 Live Publishing Company I livepub.com  
103A Little Jacket I little-jacket.com  
104 Murray Hill Bolt & Spool I boltandspool.com  
105 Claudia Metz M.D., Cynthia A. Taylor M.D.  
106 Surroundings I surroundingshomedecor.com  
107 Studio Espresso  
108 Sam & Eileen Roth Art Studio I samrothart.com  
109 Halter Insurance Group Ltd.  
110 Thredzstudio

*Second Floor*  
200 William A. Blunden Architect  
201 Terry Carlin Violins I carlinviolins.com  
202 Tricia Kaman Studio/Gallery I triciakaman.com  
203 Bucchieri Architects I bucchierichitects.com  
204 Kordalski Architects I kordalskiarchitects.com  
205 Janet Century Photography I janetcentury.com  
207 Laura Chapman M.A.  
208 The Yoga RoomI yogaroomcleveland.com  
209 NOIA Foundation I noiafoundation.com

*Lower Level*  
01 Kirchner Studio  
05 Human Nature I humannature.cc  
06 BJ Fallon Handmade Glass Beads

**Small Screen Studios**  
2017 Murray Hill Road  
216-282-4727  
smallscreendesigns.com

**Snakes + Acey’s**  
2051 Murray Hill Road  
snakesandaceys.com

**Special Somethings**  
12403 Mayfield Road  
216-307-2973  
special-somethings.business.site

**Topsi Turvi**  
12412 Mayfield Road  
216-421-9815  
facebook.com/topsiturvi

**Urban Orchid**  
2062 Murray Hill Road  
216-721-3853  
theurbanorchid.com

**Verne Collection**  
2207 Murray Hill Road  
216-231-8866  
vernegallery.com

## PLACES OF WORSHIP

**Holy Rosary Church**  
12021 Mayfield Road  
216-421-2995  
holy-rosary.org



## EDUCATION & TRAINING

**Cleveland Montessori**  
12510 Mayfield Road  
216-421-0700  
clevelandmontessori.org





### Cleveland Botanical Garden • Cleveland History Center Cleveland Museum of Natural History

Save 25% off admission prices to three of Cleveland's top attractions using CirclePass, proudly sponsored by PNC.

You can redeem your pass using your mobile phone or download and print paper tickets. Passes are valid for thirty days from first redemption, and include one admission to each institution.

[circlepass.universitycircle.org](http://circlepass.universitycircle.org)



### Create your own adventure with a self-guided tour of University Circle!

Why do people like to live, work, and play in University Circle? Along with our partners, University Circle Inc. has created CircleWalk, an interpretive experience that highlights and shares our stories.

You will find stories of innovation in science, the arts, and education. You will learn about people, institutions, and events that have made University Circle the unique urban place it is today. You will see how our past and present are shaping the future.

As you walk through our neighborhoods, parks, campuses, and streetscapes, look for "story poles" that will help you discover what makes this part of Cleveland so special.

Looking for a more interactive experience? Use your mobile phone and visit [www.CircleWalk.org](http://www.CircleWalk.org) where you'll find customized tours, fun facts, and additional historical photos. An audio description is also offered.

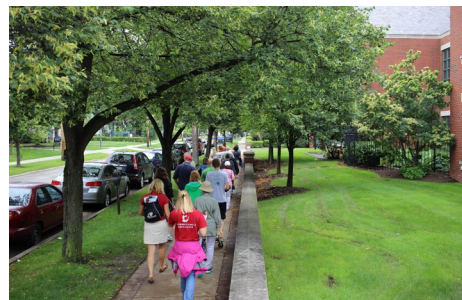

## Take a Hike® University Circle Tour

**Saturdays @ 10:00 a.m. | June 1 - September 30, 2020**  
Meet at the Wade Oval Information Center (10820 East Boulevard, located across from the Cleveland Museum of Natural History)

COVID-19 UPDATE: Take a Hike® 2020 Summer Season start date may be delayed and/or attendance restricted on all Hikes due to current social distancing mandates. Visit [TakeAHikeCLE.com](http://TakeAHikeCLE.com) for real-time status updates throughout the summer

During the Guilded Age (1870-1920), the area now known as University Circle emerged as one of the nation's most prominent educational, arts, and cultural centers. Enjoy historical information and fun facts from local tour guides during this FREE 90-minute walking tour of picturesque University Circle. (Donations appreciated.)

*\* Pre-registration Recommended for All Tours \**  
For more information and to pre-register, visit  
[www.TakeaHikeCLE.com](http://www.TakeaHikeCLE.com)

Take a Hike® is a program of  
Historic Gateway Neighborhood Corporation.

# MAPS

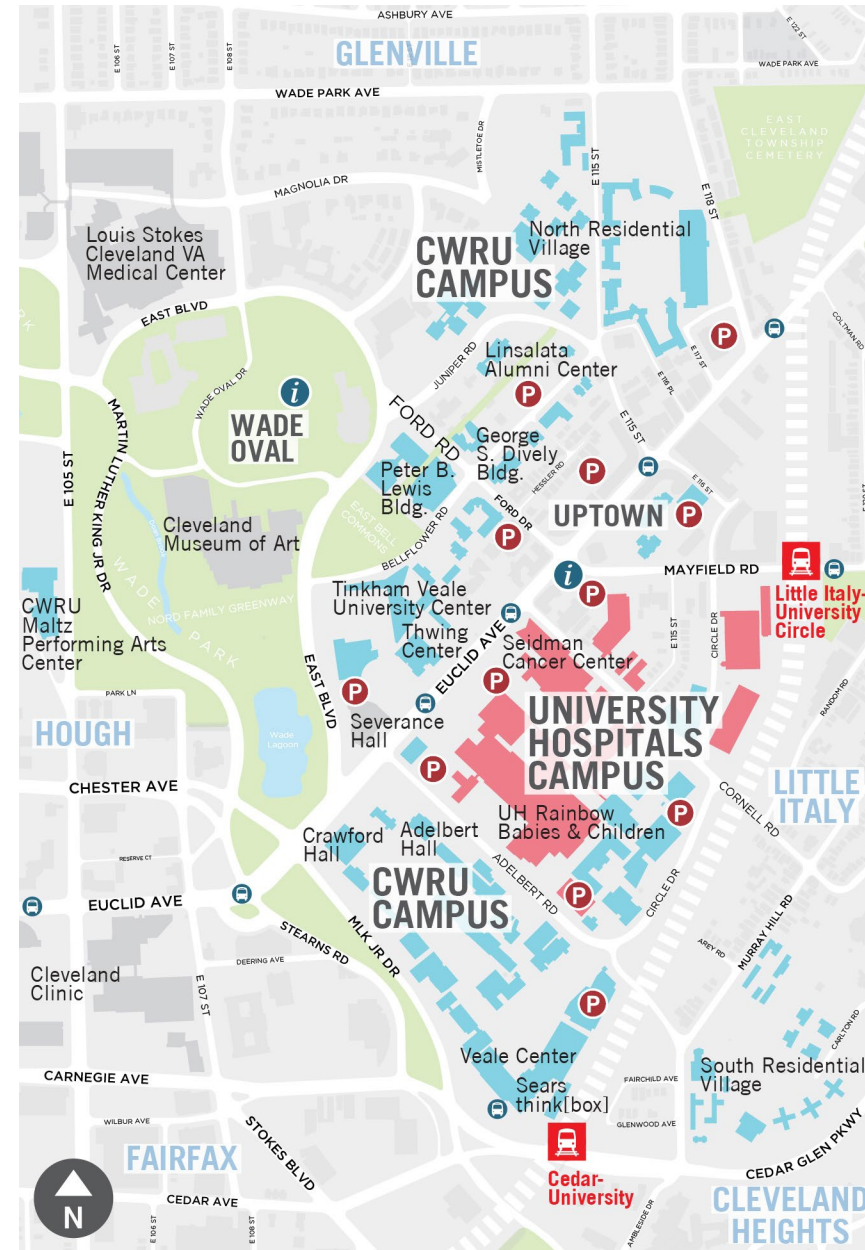

### Left: University Circle Overview

- Wade Oval
- Case Western Reserve University Campus
- Uptown
- University Hospitals Campus

### Right: Uptown District

- moCa Cleveland
- Cleveland Institute of Art
- University Circle Visitor & Circle Living Center

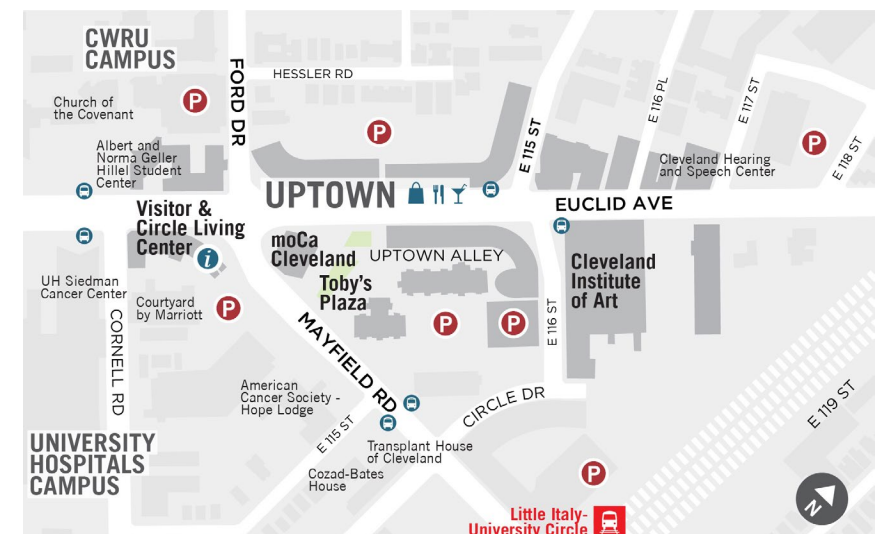



# MAPS



- Left:**  
**Wade Oval**
- Cleveland History Center
  - Cleveland Museum of Natural History
  - The Cleveland Museum of Art
  - Cleveland Botanical Garden
  - Severance Hall (home of The Cleveland Orchestra)
  - Cleveland Institute of Music

# MAPS

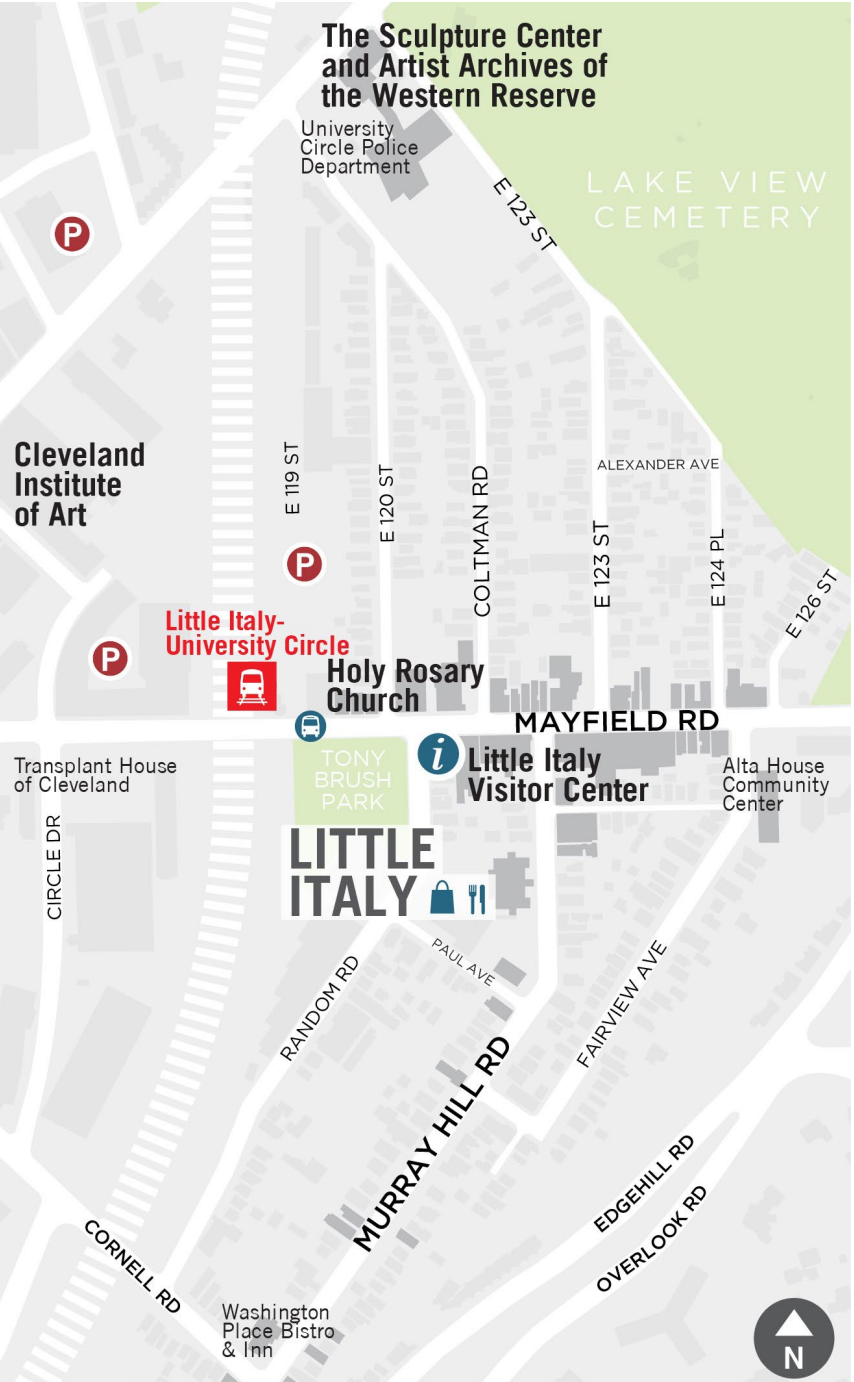

- Left:**  
**Little Italy Neighborhood**
- Holy Rosary Church
  - Little Italy Visitor Center
  - Dining
  - Shopping



# TRANSPORTATION

## Getting Here

### By Transit

**RTA Red Line** – The Red Line rapid rail service connects East Cleveland, University Circle, downtown Cleveland and the airport. Use the Little Italy - University Circle Rapid Station to access Uptown, Little Italy, and the Wade Oval museum campus. Use the Cedar - University Circle Rapid Station to access University Hospitals, Case Western Reserve University and the Cleveland Clinic.

**HealthLine** – The HealthLine bus rapid transit runs through University Circle on Euclid Avenue to and from Downtown Cleveland and East Cleveland.

**RTA Bus Service** – University Circle is served by RTA bus numbers 7, 8, 9, 10, 32, 38, 48 and 48A.

Visit [riderta.com](https://riderta.com) for more information.

### By Bike

Getting to University Circle by bicycle is getting easier every year. Before you ride, consult Bike Cleveland’s bike guide at [bikecleveland.org/resources/getting-around-bike](https://bikecleveland.org/resources/getting-around-bike). The Lake-to-Lakes Trail connects the Shaker Lakes to Lake Erie through University Circle. More information is available at [planning.city.cleveland.oh.us/bike/lakeLake.html](https://planning.city.cleveland.oh.us/bike/lakeLake.html). Bike lanes are available on Euclid Avenue and Edgehill Road, and more than 1,000 bicycle parking spaces are available in the district.

### Driving and Parking

University Circle is easily accessible by car from all directions. While planning your trip, check for any transportation alerts at [uGointhecircle.com/alerts](https://uGointhecircle.com/alerts). For parking locations, check [uGointhecircle.com/parking](https://uGointhecircle.com/parking).

## Getting Around

It’s easy to get around University Circle, and the best way to see the neighborhood is on foot! Grab a Visitor Map and a CircleLink brochure at the University Circle Visitor and Circle Living Center at **11330 Euclid Avenue** and start exploring. All major attractions are within an easy walking distance!

### CircleLink

Hop on a **CircleLink** shuttle to take a free ride to your next destination. The BlueLink connects Wade Oval, Uptown, Little Italy, Coventry and provides access to the Little Italy - University Circle Red Line Rapid Station. The GreenLink connects the Cedar-University Red Line Rapid Station to University Hospitals and Case Western Reserve University. Shuttles arrive every 20 - 30 minutes during service hours.

For a shuttle map, operating hours and real-time arrival information, visit [uGointhecircle.com/circlelink](https://uGointhecircle.com/circlelink).

### Shared Mobility

Hop on a shared e-scooter or e-bike and see the Circle on two wheels! Simply unlock a device with your smartphone to get started. Pay for your ride by the minute, and some companies offer credits for parking in a preferred parking zone.

